

MPM Call Center Net System

MPM Data Information on the Web

Aerotel's MPM Net system is an add-on element often essential for remote diagnostics because it enables authorized users to display MPM data on the Web. Users can be patients and/or physicians.

Patients use the Tele-CliniQ and Medi-CliniQ devices as data transmitters in order to send test results to the MPM call center. MPM Net displays all values stored in the Call Center's database.

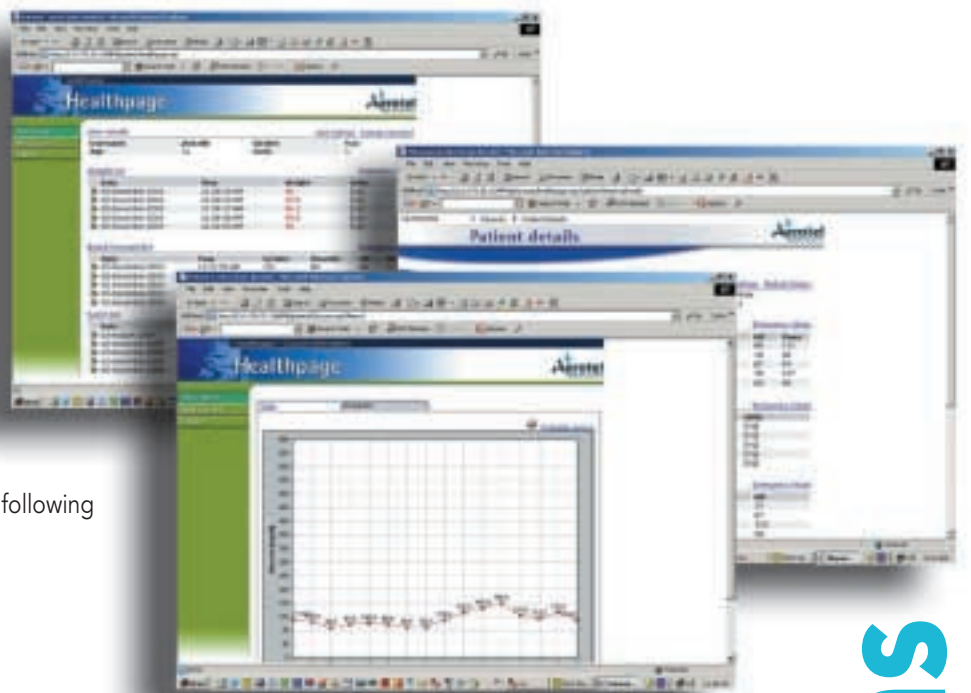

Applications

- Tracking patient health record for the following parameters:
 - Blood pressure
 - Weight
 - Blood glucose
 - SpO2
 - Spirometry value
 - Capable of receiving additional parameters
- Remote monitoring of chronically ill patients
- Primary care system for remote areas

Features

- Secure access to MPM patient database via the web
- Information available to authorized users (e.g. patients and GPs)
- Diagram and reports

Benefits

- User-friendly
- Immediate data access
- Cost-effective
- Accessibility
- Accuracy

Net Systems